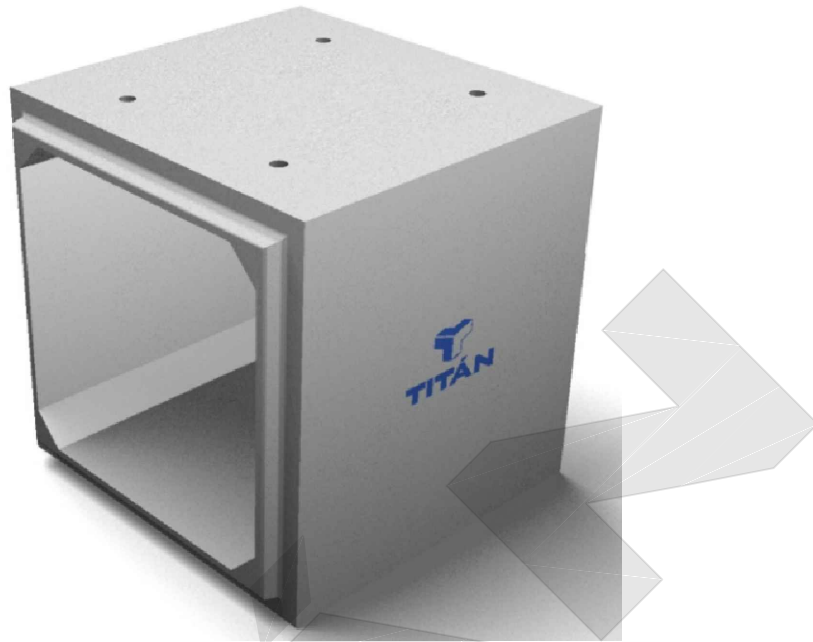

**FICHA**

FP-021

**ESPECIFICACIONES**

**Color básico cara a la vista:** Gris concreto  
**Resistencia a la compresión a los 28 días:** 28 MPa o 35MPa  
**Marcación:** Fabrica, uso, dimensiones, sellos de calidad

**USOS FRECUENTES**

- Alcantarillado y transporte de agua lluvia, aguas de residuos industriales y aguas negras

**NORMAS APLICABLES**

- NTC- 5672 "Secciones rectangulares prefabricadas de concreto reforzado "BOX CULVERT" para alcantarillados de aguas lluvias y aguas servidas"

**CRITERIOS DE ACEPTACIÓN**

- NTC- 5672

| Dimensiones |      | Altura (mm) |      |      |      |      |      |      |      |      |      |      |      |      |      |      |      |
|-------------|------|-------------|------|------|------|------|------|------|------|------|------|------|------|------|------|------|------|
|             |      | 1000        | 1200 | 1400 | 1600 | 1800 | 2000 | 2200 | 2400 | 2600 | 2800 | 3000 | 3200 | 3400 | 3600 | 3800 | 4000 |
| Ancho (mm)  | 1000 | x           | x    | x    | x    | x    | x    | x    | x    | x    | x    | x    | x    | x    | x    | x    | x    |
|             | 1200 | x           | x    | x    | x    | x    | x    | x    | x    | x    | x    | x    | x    | x    | x    | x    | x    |
|             | 1400 | x           | x    | x    | x    | x    | x    | x    | x    | x    | x    | x    | x    | x    | x    | x    | x    |
|             | 1600 | x           | x    | x    | x    | x    | x    | x    | x    | x    | x    | x    | x    | x    | x    | x    | x    |
|             | 1800 | x           | x    | x    | x    | x    | x    | x    | x    | x    | x    | x    | x    | x    | x    | x    | x    |
|             | 2000 | x           | x    | x    | x    | x    | x    | x    | x    | x    | x    | x    | x    | x    | x    | x    | x    |
|             | 2200 | x           | x    | x    | x    | x    | x    | x    | x    | x    | x    | x    | x    | x    | x    | x    | x    |
|             | 2400 | x           | x    | x    | x    | x    | x    | x    | x    | x    | x    | x    | x    | x    | x    | x    | x    |
|             | 2600 | x           | x    | x    | x    | x    | x    | x    | x    | x    | x    | x    | x    | x    | x    | x    | x    |
|             | 2800 | x           | x    | x    | x    | x    | x    | x    | x    | x    | x    | x    | x    | x    | x    | x    | x    |
|             | 3000 | x           | x    | x    | x    | x    | x    | x    | x    | x    | x    | x    | x    | x    | x    | x    | x    |
|             | 3200 | x           | x    | x    | x    | x    | x    | x    | x    | x    | x    | x    | x    | x    | x    | x    | x    |
|             | 3400 | x           | x    | x    | x    | x    | x    | x    | x    | x    | x    | x    | x    | x    | x    | x    | x    |
|             | 3600 | x           | x    | x    | x    | x    | x    | x    | x    | x    | x    | x    | x    | x    | x    | x    | x    |
|             | 3800 | x           | x    | x    | x    | x    | x    | x    | x    | x    | x    | x    | x    | x    | x    | x    | x    |
|             | 4000 | x           | x    | x    | x    | x    | x    | x    | x    | x    | x    | x    | x    | x    | x    | x    | x    |